

Animals including Humans - Week 4

Our Science Learning Journey

Key vocabulary:

Hands
Feet
Head
Toes
Fingers
Senses
Touch
Taste
Smell
Sight

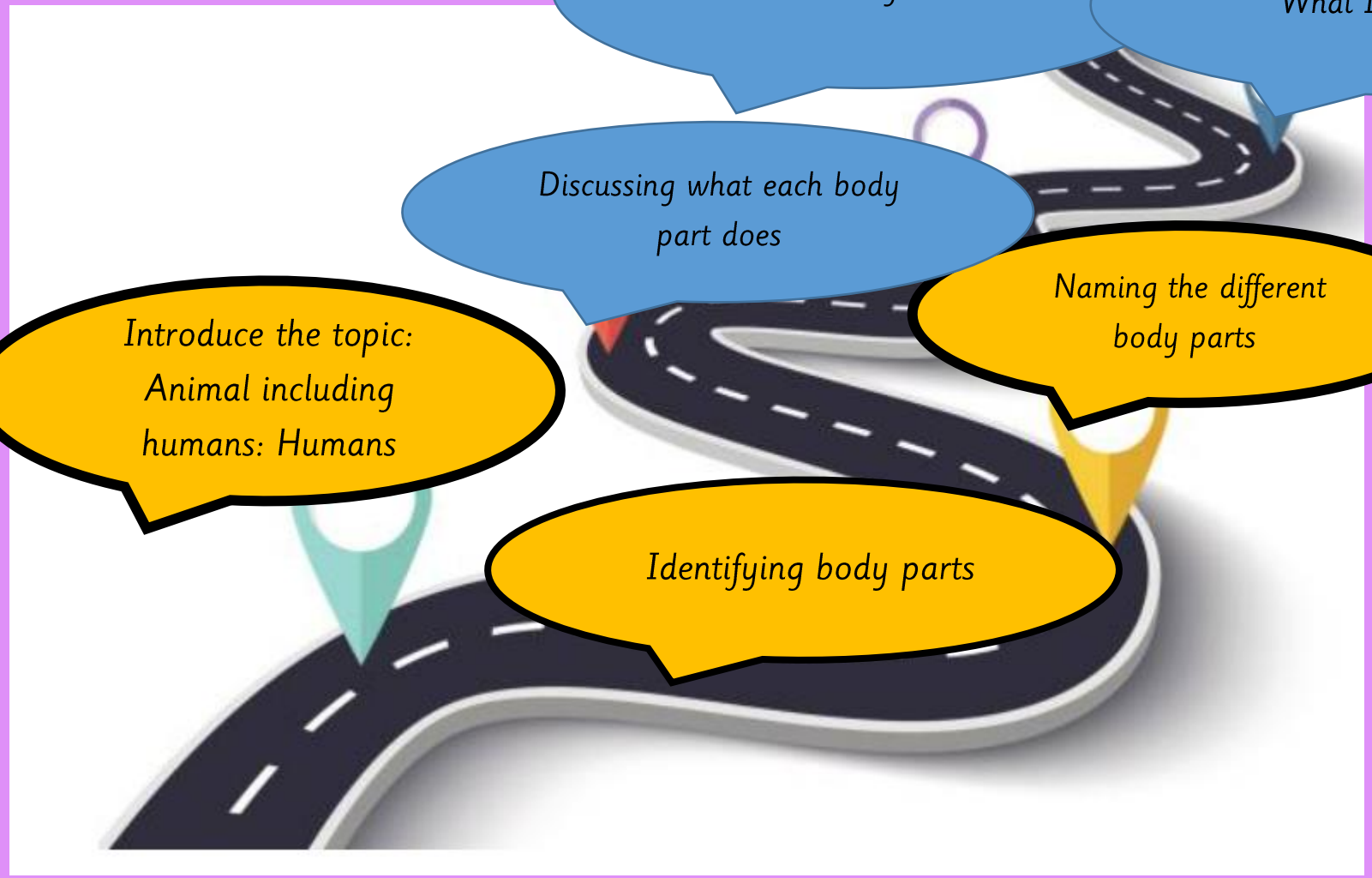

Star Words

ankle



shoulder



chest



Tuesday 22nd September 2026



LQ: Can I identify and name the different parts of my body?

Steps to success

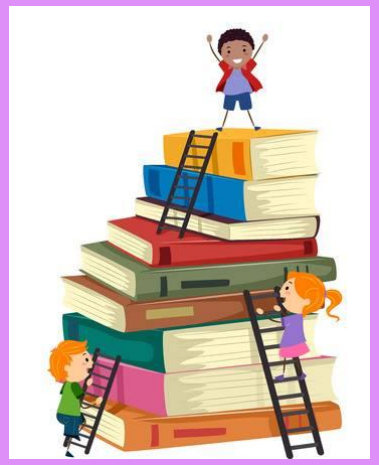

All - I can identify the different parts of my body.

Most - I can draw and label the different parts of the body.

Some - I can identify how different parts of my body works.

Tuesday 22nd September 2026

LQ: Can I identify and name the different parts of my body?

Starter

Let's play the body parts interactive game.

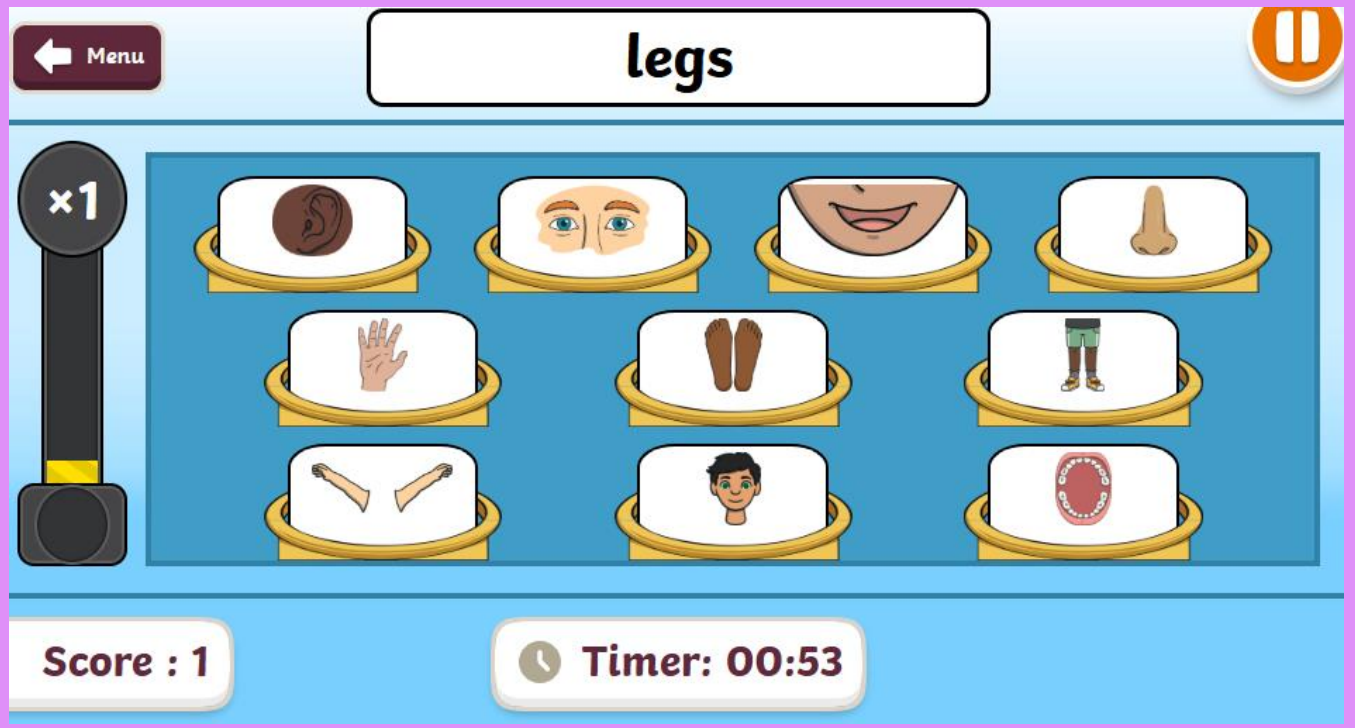

https://www.twinkl.co.uk/learn-and-go/portal/resource/body-parts-interactive-press-the-button-game-t-sc-1695905751

Tuesday 22nd September 2026

LQ: Can I identify and name the different parts of my body?

Today we are going to be labelling different parts of the body. Let's draw around someone's body to identify their body parts.



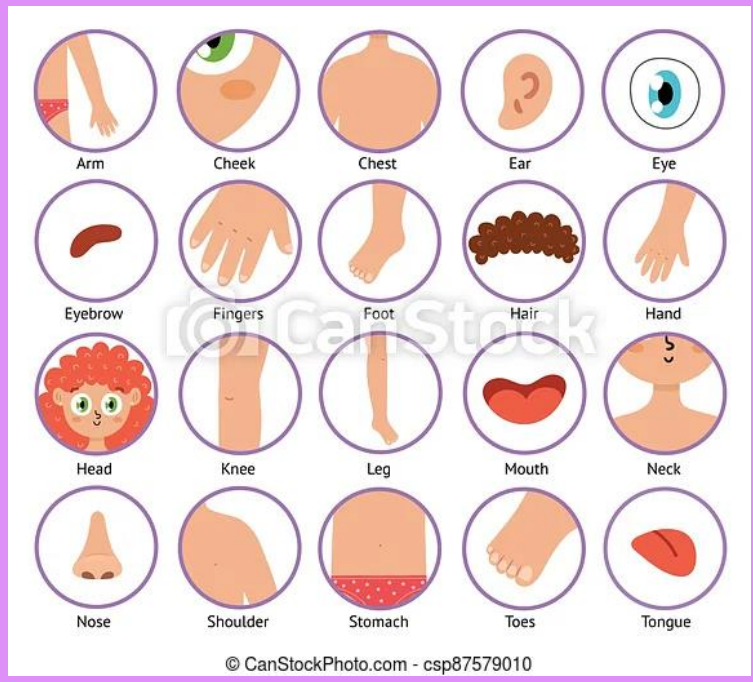

Child to use their finger to go along the outside of another child. Children sitting to ensure they are watching.

TPs - What body parts did the magic finger go past?

Stem Sentence - It went past the…

Self Assessment

Do you know how to name your body parts?



Tuesday 22nd September 2026

LQ: Can I identify and name the different parts of my body?

I am going to touch a body part. You will have to tell me what I am doing.



Tuesday 22nd September 2026

LQ: Can I identify and name the different parts of my body?

TASK

In your books, you are going to cut and stick the body parts on the body template.

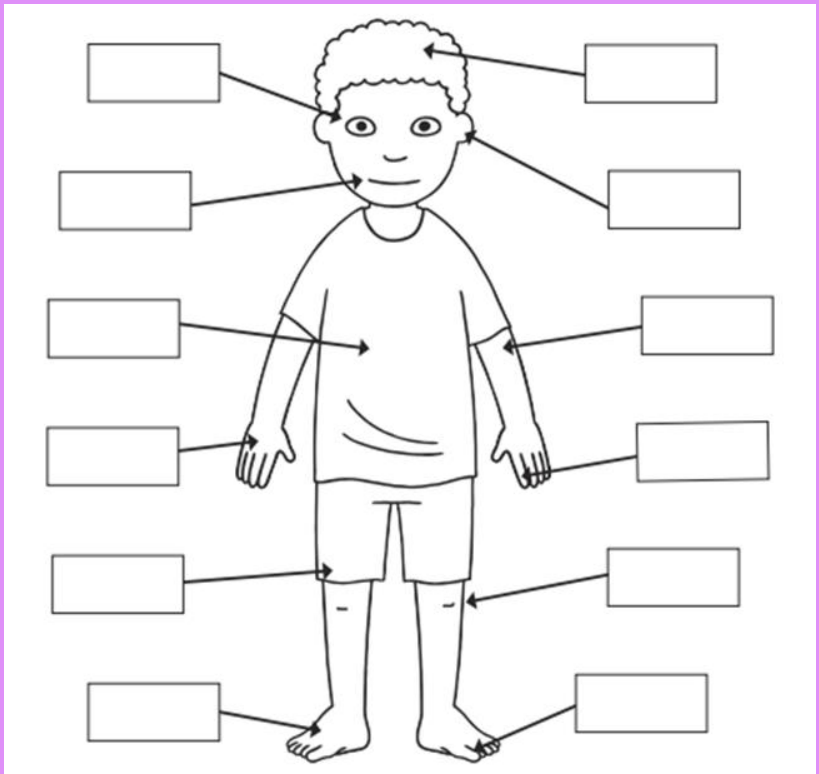

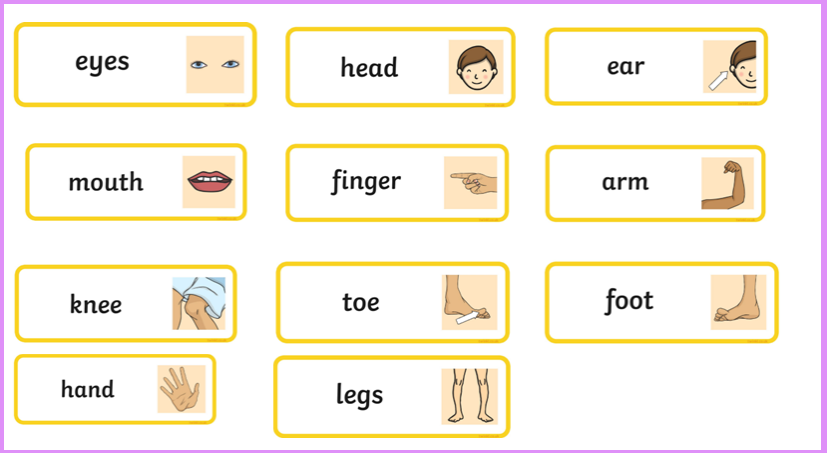

Assessment sticker

Self Assessment

Do you understand what you have to do?



Assessment

Can I recognise that humans are animals?

What do you know about the human body?
What are the features of a human?
What do I do with different parts of my body?
Can I identify the function of each part of my body?
What are the similarities and differences between these animals?
What have I learnt about the human body?

Can I name at least three human body parts?

Can I label parts of the human body?

Can I say which parts of the body is associate with each sense?