Our Science Learning Journey

Key vocabulary:

Hands
Feet
Head
Toes
Fingers
Senses
Touch
Taste
Smell
Sight

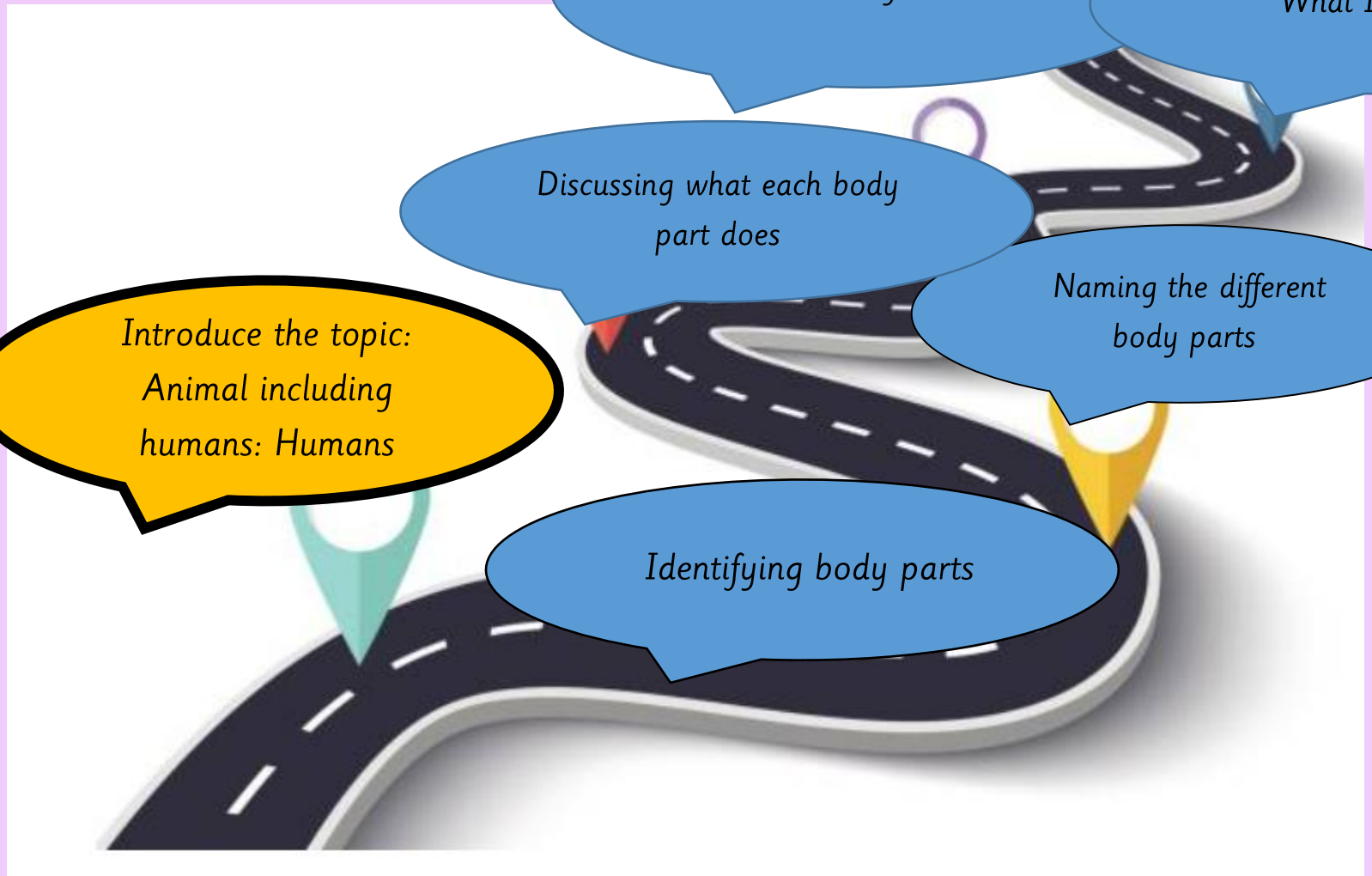

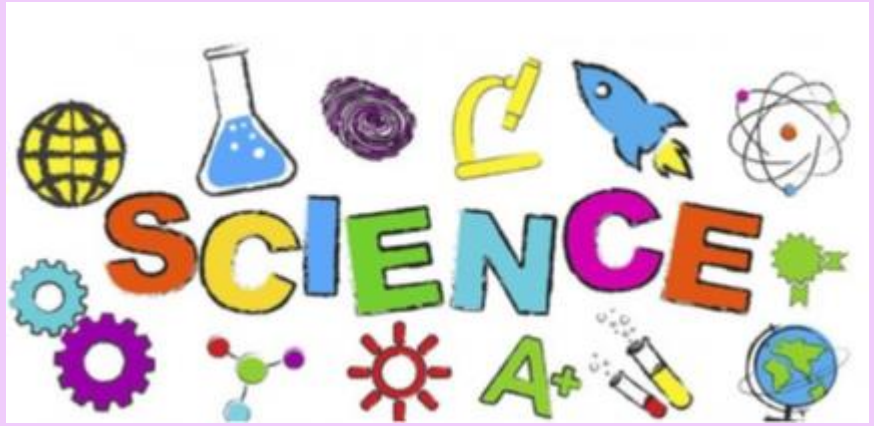

Week 1



Tuesday 8th September 2026



LQ: Can I explain what I know about the human body?



Steps to success

All – I can point to different parts of my body.

Most – I can name some of the parts of my body.

Some - I can tell you what the parts of my body can do.

Star Words

body



question



fact



Tuesday 8th September 2026
LQ: Can I explain what I know about the human body?

Starter

Lets sing heads, shoulder, knees and toes. Join in with your class.



https://www.youtube.com/watch?v=RxVQeS1tr7A&msockid=7eb54b30a87111f1af9d4250fd78adca

Tuesday 8th September 2026
LQ: Can I explain what I know about the human body?

*This half term our topic is called **Animals Including Humans**. We will be learning about the human body.*



Can you see this display anywhere in your classroom?

Tuesday 8th September 2026

LQ: Can I explain what I know about the human body?

We will be focusing on humans.

TPs - What is a human?

Do you know any humans ?

Are there any humans in the classroom?

We are human beings. We are mammals.

Self assessment

Do you know what a human is?

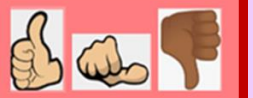

Tuesday 8th September 2026

LQ: Can I explain what I know about the human body?

Let's watch a video about the human body.

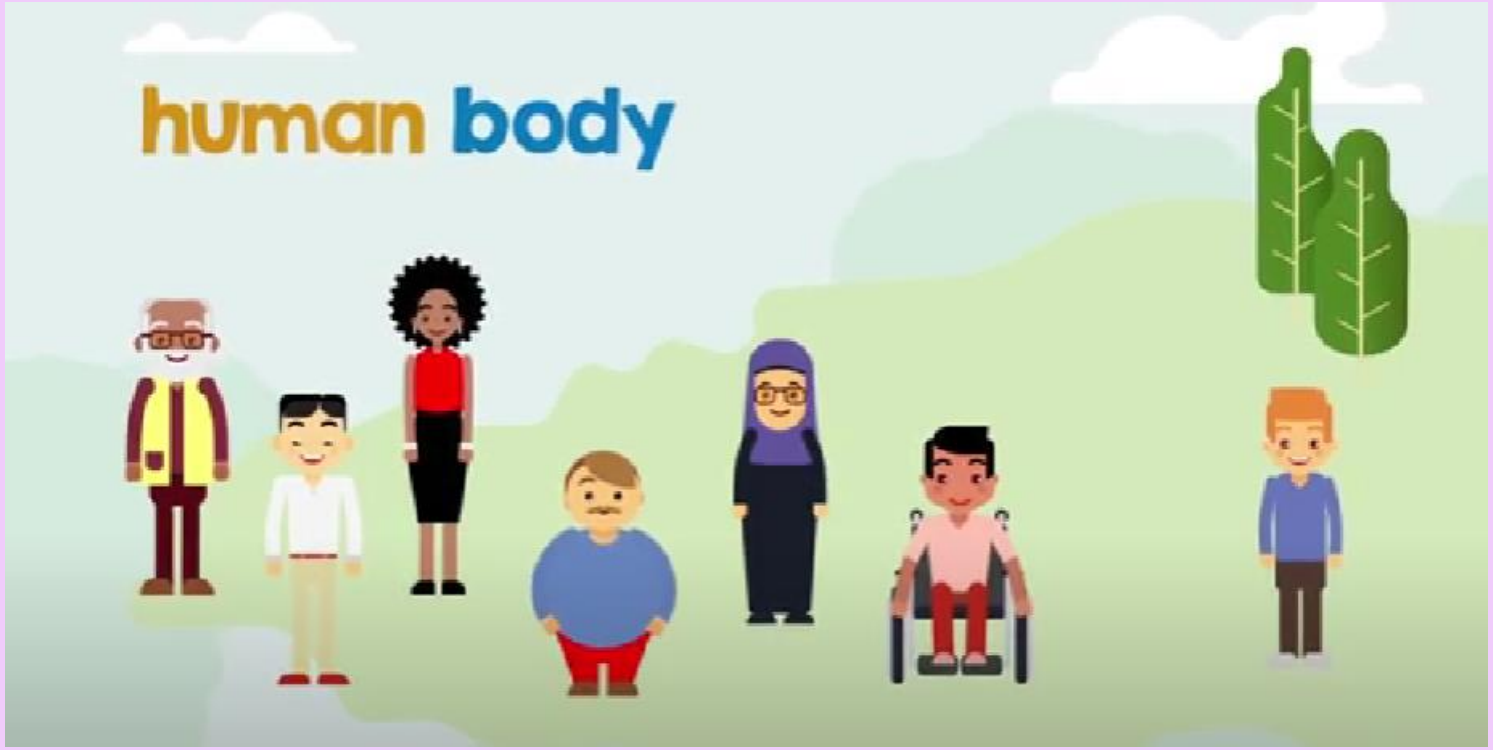

https://www.youtube.com/watch?v=bRGsrxAV6nI

Tuesday 8th September 2026

LQ: Can I explain what I know about the human body?

TASK

We are going to answer these questions together as a class.

What do you know about the human body?

What do they look like?

Are they all the same or are they all different?

What can the body do?

What do they all have?



Discussion based, some children to answer assessment question sticker.

Self assessment

Can you name the human body parts?

