Our PSHE Learning Journey

Key vocabulary:

Thankful
God
Allah
Brahin
Grateful
Harvest

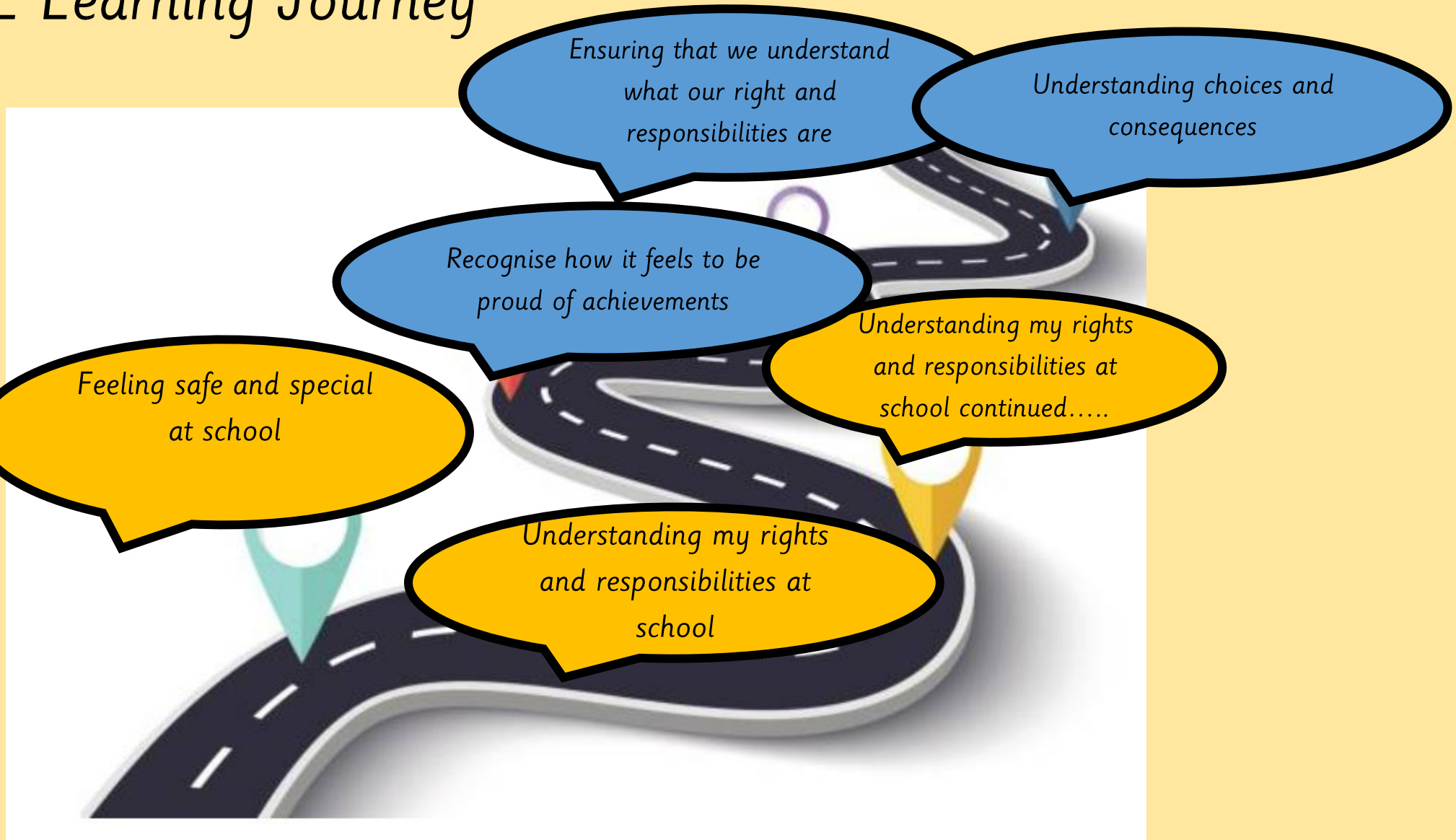



PSHE

Week 4

Wednesday 23rd September 2026



LQ: Can I understand the rights and responsibilities of being a member of my class?

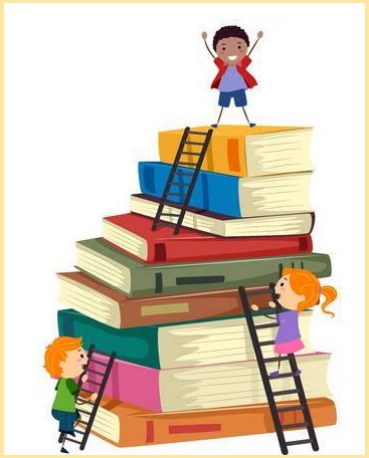

Steps to success

I know how to make my class a safe place for everybody to learn.

I can suggest a classroom rule.

Star Words

belonging



rights



responsibilities



Wednesday 23rd September 2026

LQ: Can I understand the rights and responsibilities of being a member of my class?



Starter

We are going to sit in a circle. I am going to choose some people to stand up. When I say go, the children who are standing are going to find another seat in the circle.

Wednesday 23rd September 2026

LQ: Can I understand the rights and responsibilities of being a member of my class?

Can you feel your tummy rise and fall as your lungs fill with air?

Do this several times. As you breathe out feel any worries or noisy thoughts float away over the hills and into the distance, like the sound of the chime.

Worries and noisy thoughts float away over the hills as you breathe in and out slowly and gently.

You feel happy and peaceful. Your mind is nice and calm and ready to learn.







Wednesday 23rd September 2026

LQ: Can I understand the rights and responsibilities of being a member of my class?

TPs – What does rights mean?

Rights mean…

A right is something every person should get.

What does responsibilities mean?

Responsibility means…

A responsibility is something you have to do to make sure someone is getting their right.

Wednesday 23rd September 2026

LQ: Can I understand the rights and responsibilities of being a member of my class?

Look at the pictures. Are the children getting the right to learn? Put thumbs up if yes and thumbs down if no.

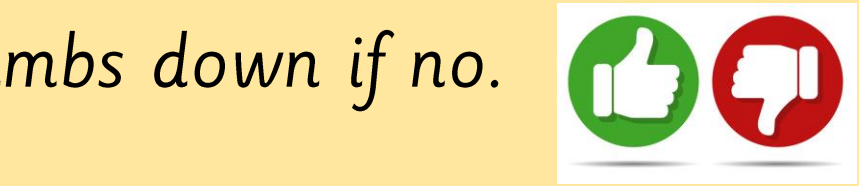







Wednesday 23rd September 2026

LQ: Can I understand the rights and responsibilities of being a member of my class?







Self Assessment

Do you know what rights and responsibilities are?



Wednesday 23rd September 2026

LQ: Can I understand the rights and responsibilities of being a member of my class?

Rights and Responsibilities

Let's think about what allows a class to have good learning. When you hold teddy, you can say a rule that you think is important for us to follow to make sure everyone learns.



Don't forget the rules

1. Respect each other in the circle. Only one person can speak at a time.

2. You have the right to pass. You do not have to speak. Only speak if you feel comfortable.

3. Do not use peoples names when telling a story of someone who upset you. Instead, just say "somebody". This is so if the person is one of your friends in the room, they do not need to feel embarrassed.

Wednesday 23rd September 2026

LQ: Can I understand the rights and responsibilities of being a member of my class?

TASK

We are going to write our rules down and have them in our classroom. Once we write them, we will need to make sure that we are following those rules.

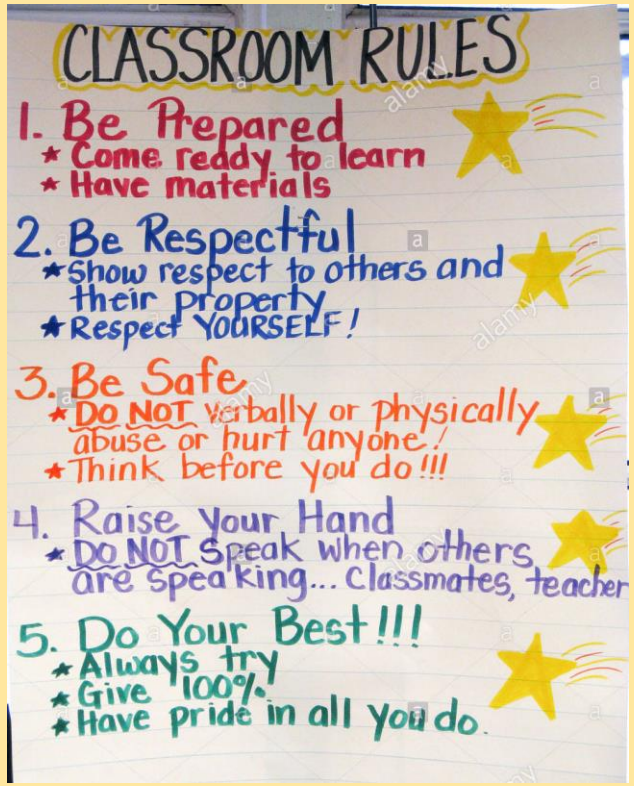

Self Assessment

Do you understand what you are being ask to do?

