

Animals including Humans – Humans

Week 6

Our Science Learning Journey

Key vocabulary:

Hands
Feet
Head
Toes
Fingers
Senses
Touch
Taste
Smell
Sight

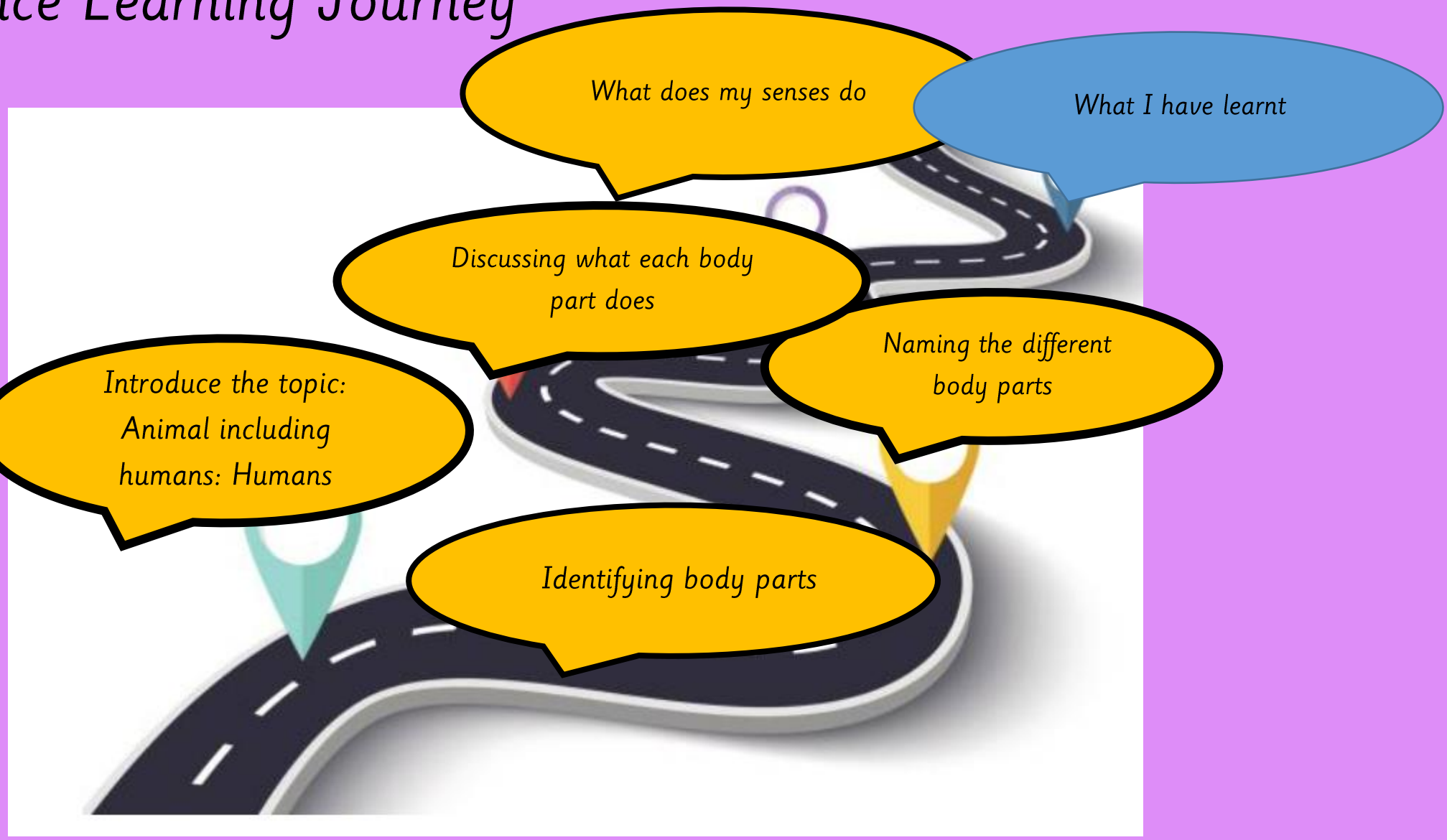

Tuesday 6th October 2026



LQ: Can I say what the 5 senses are?

Steps to success

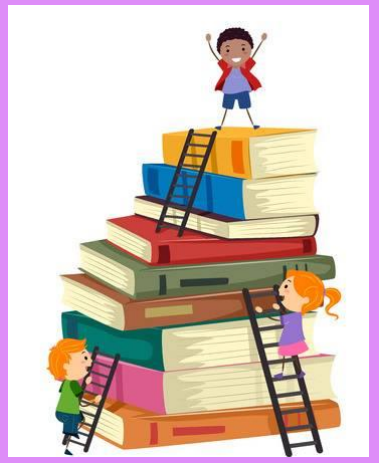

All - I know what the 5 senses are.

Most - I know which part of the body is associated with each sense.

Some - I can observe closely using simple equipment and perform a simple test.

Star Words

sense



observe



Tuesday 6th October 2026

LQ: Can I say what the 5 senses are?

Revisit

TPs - What can you do with these parts of your body?

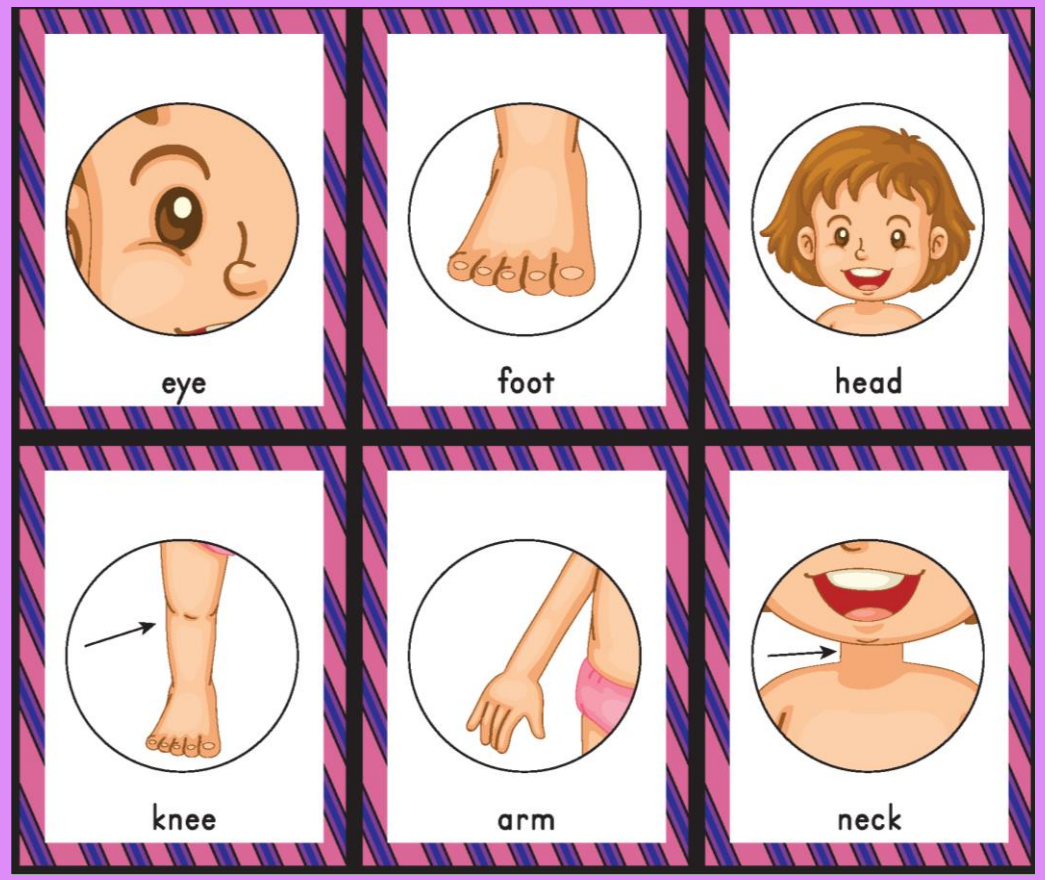

Stem Sentence:

You can _____ with your _____.

Tuesday 6th October 2026

LQ: Can I say what the 5 senses are?

Humans have 5 senses. How many of them do you know? Can you name all five?



sight



hearing

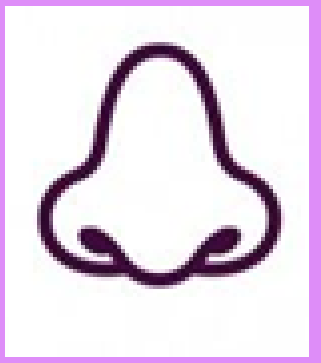

smell

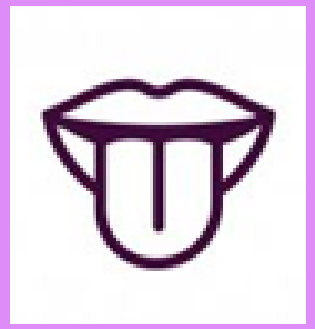

taste



touch

Tuesday 6th October 2026

LQ: Can I say what the 5 senses are?

Watch the video to find out what the five senses are. Listen carefully and see if you can now name all five confidently.



https://www.youtube.com/watch?v=q1xNuU7gaAQ

Tuesday 6th October 2026

LQ: Can I say what the 5 senses are?

You have 15 seconds, to name all 5 senses with your partner.

Stem Sentence: The senses are…





Self Assessment

Do you understand what senses are?



Tuesday 6th October 2026

LQ: Can I say what the 5 senses are?

Let's match the sense to the part of the body that uses that sense. Draw a line to the correct body part.

Sight	Hearing	Touch	Smell	Taste





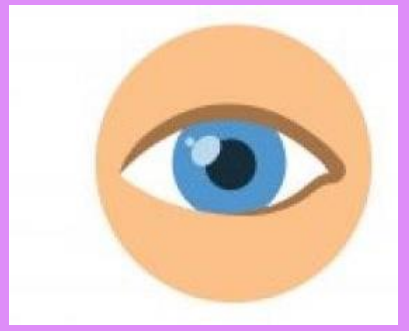



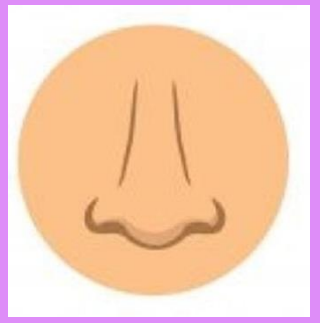

Tuesday 6th October 2026

LQ: Can I say what the 5 senses are?

Let's walk around the school and use our five senses to say what you can see, hear, smell, taste and touch.

I can see 	
I can hear 	
I can smell 	
I can taste 	
I can touch 	

Tuesday 6th October 2026

LQ: Can I say what the 5 senses are?

TASK

We are going to write about what we observed on our walk around the school.

I can see 	
I can hear 	
I can smell 	
I can taste 	
I can touch 	

Challenge:

What is the body part we use to smell?

We use our _____ to smell.

Self Assessment

Do you understand the task?



I used my nose to smell the _____.

I used my hands to touch the _____.

I used my eyes to see the _____.

flowers gate birds

bins door sky

Challenge:

What is the body part we use to smell?

We use our _____ to smell.

Assessment

Can I recognise that humans are animals?

What do you know about the human body?
What are the features of a human?
What do I do with different parts of my body?
Can I identify the function of each part of my body?
What are the similarities and differences between these animals?
What have I learnt about the human body?

Can I name at least three human body parts?

Can I label parts of the human body?

Can I say which parts of the body is associate with each sense?