Monday 9th November 2026

Our English Learning Journey



Key vocabulary:

Prediction
Character
Character description
Describe
Noun
Adjective
Appearance
Action
Behaviour

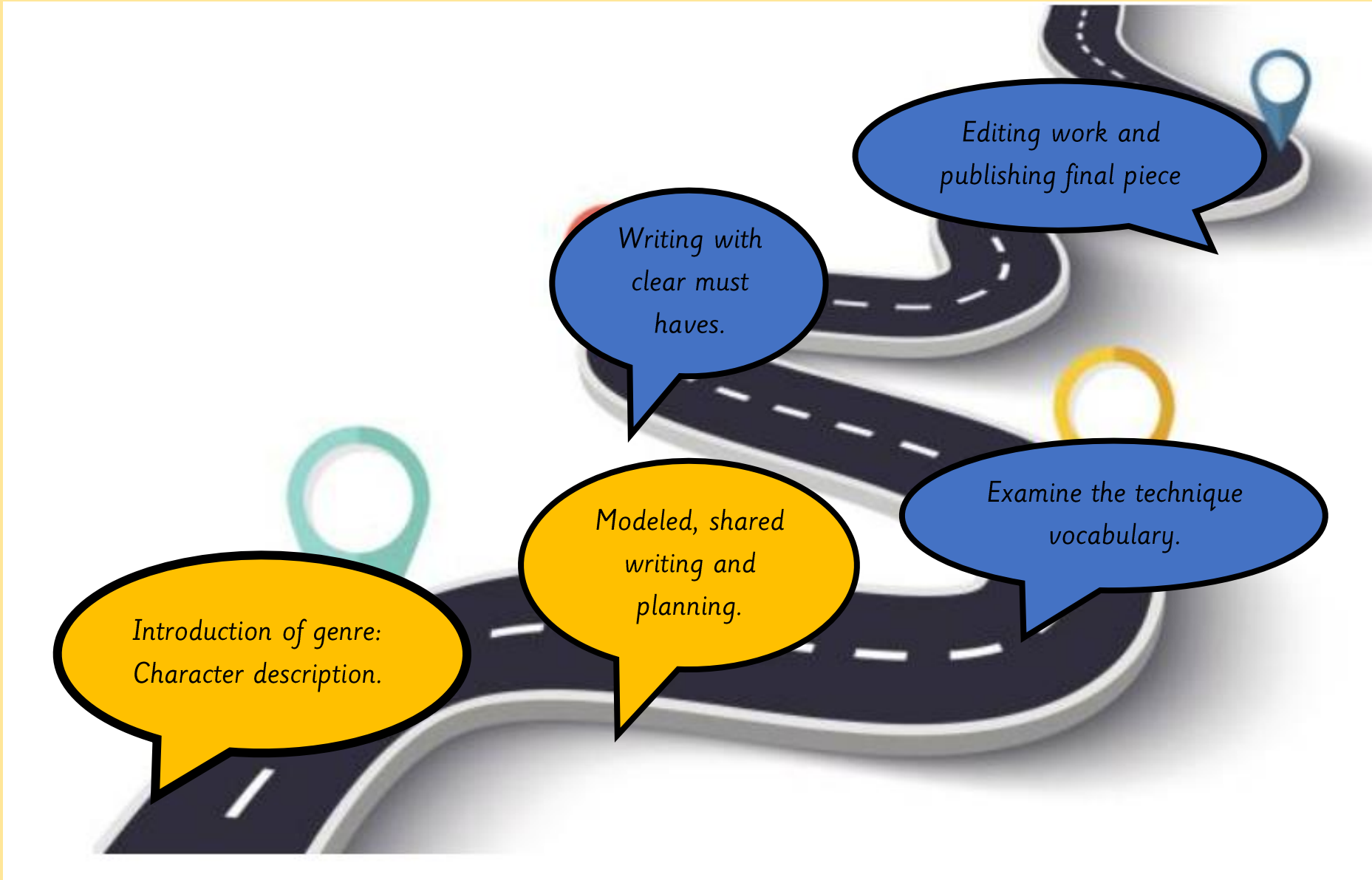

LQ- Can I predict what will happen next?

Monday 9th November 2026

noun

Definition: A noun is a name of a person, place, animal or thing.

Sentence

"A pen is a noun".

TPs- Can you use it in a sentence?



Monday 9th November 2026

Review

Phase 4 tricky words.



https://www.youtube.com/watch?v=3NOzgR1ANc4

Monday 9th November 2026



LQ- Can I identify nouns?

Steps to success



I can understand what a noun is.

I can identify a noun.

I can categories nouns.

Star Word

nouns



LQ: Can I identify nouns?

Monday 9th November 2026

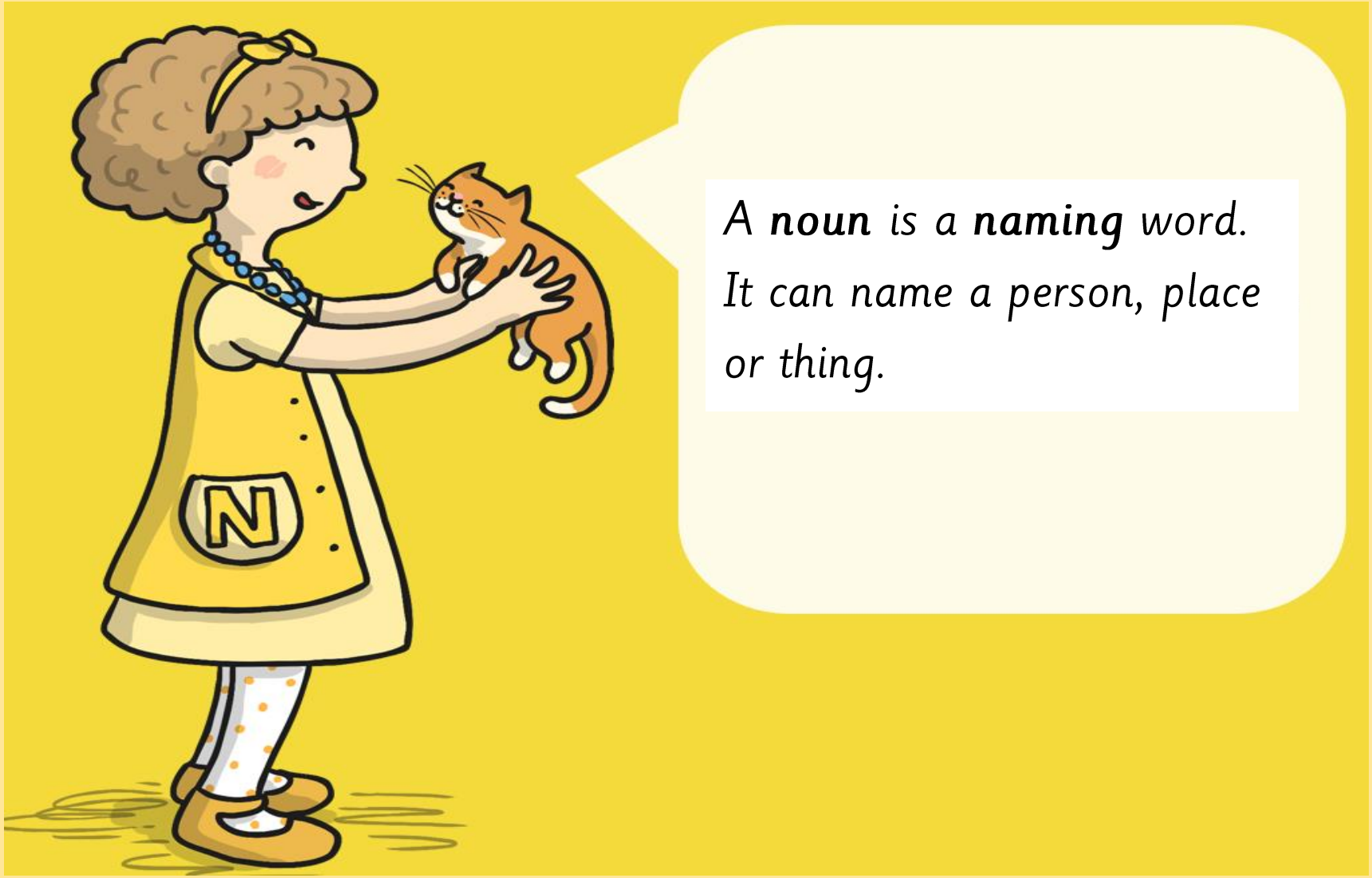

LQ: Can I identify nouns?

Monday 9th November 2026

TPs- Can you think of a person?

Sentence stem:

_____ is a noun.

Name of a Person



Scarlett

footballer

doctor

teacher

boy

popstar



LQ: Can I identify nouns?

Monday 9th November 2026

TPs- Can you think of a place?

Sentence stem:

_____ is a noun.

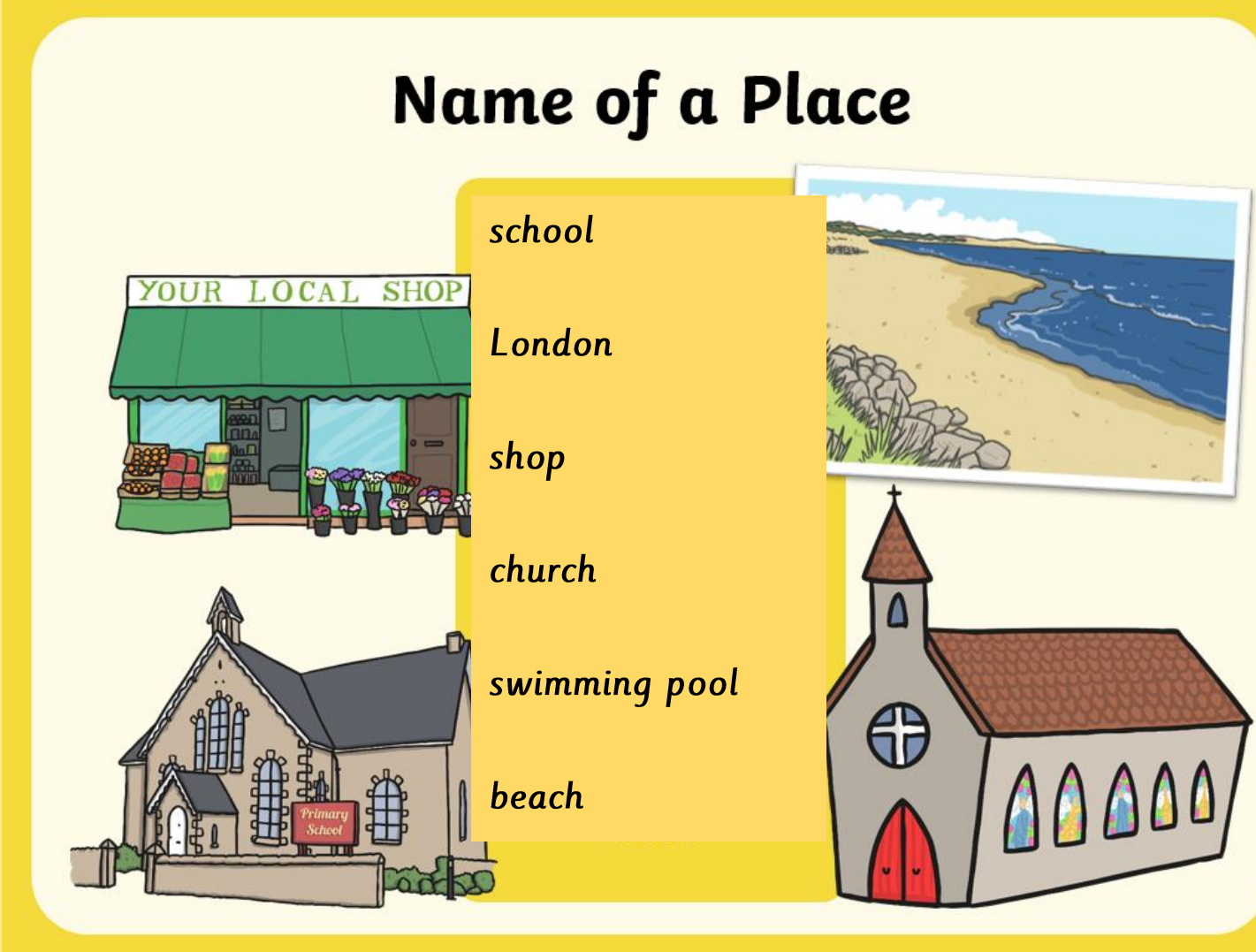

Task

We are going on **noun** hunt. We are going around our class and the school to identify nouns.





person	place	thing











Self Assessment

Do you understand the task?



Tuesday 10th November 2026

World Science Day!

Wednesday 11th November 2026

Review

Wednesday 11th November 2026



TPs- What is a noun?

Sentence stem:

A noun is …

https://www.youtube.com/watch?v=9cu7C07pNbA

Wednesday 11th November 2026



LQ- Can I identify adjectives?

Steps to success



I can understand what an adjective is.

I can identify an adjective.

I can share my ideas and use an adjective in a sentence.

Star Words

describe

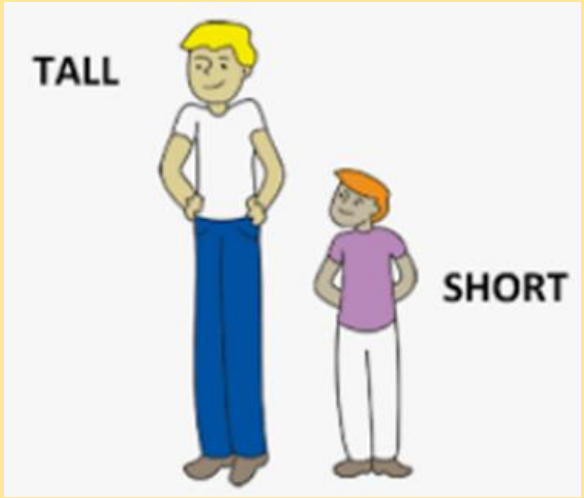

adjectives



Wednesday 11th November 2026

LQ: Can I identify adjectives?



Last week, we described characters in the Supertato story and discussed how they ***looked, felt*** *and* ***behaved****. Today we are going to use similar words to* ***describe*** *nouns. These words are called* ***adjectives****.*

Wednesday 11th November 2026

LQ: Can I identify adjectives?



https://www.bbc.co.uk/bitesize/topics/zrqqtfr/articles/zy2r6yc

LQ: Can I identify adjectives?

Wednesday 11th November 2026

An adjective is a describing word.

There was a bee in the bathroom.



Nice to meet you! My name is Adam Adjective. I love to describe things in lots of detail and make writing even more exciting.



+adjectives

There was a **huge**, **hairy** bee in the bathroom.

Wednesday 11th November 2026

LQ: Can I identify adjectives?

Which adjective best describes these boots?



black

big

colourful

Why have you chosen this **adjective**?

LQ: Can I identify adjectives?

Wednesday 11th November 2026

TPs- Can you think of an adjective to **describe** this spider?

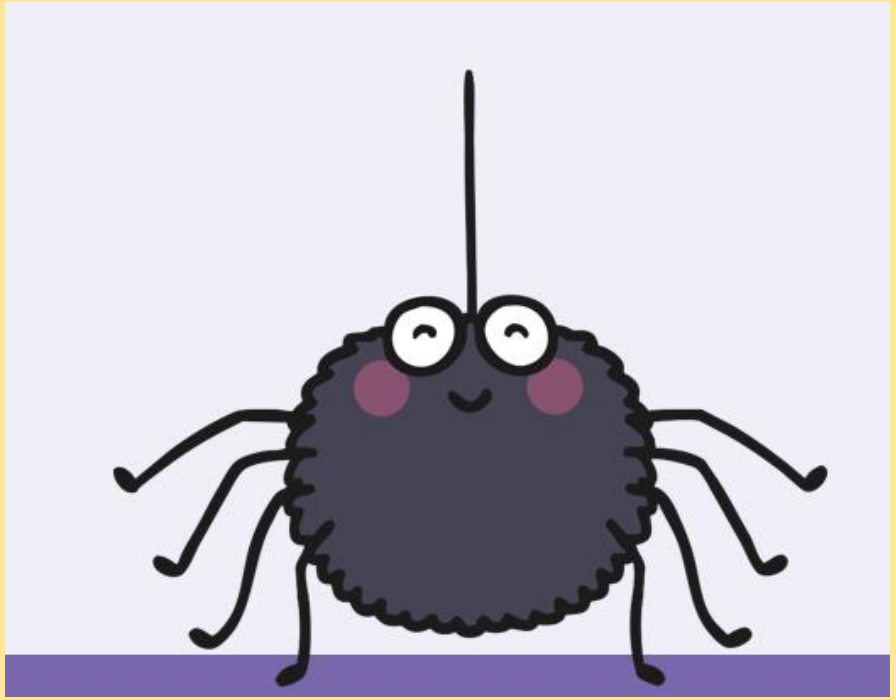

Sentence stem:

A _____ spider.

LQ: Can I identify adjectives?

Wednesday 11th November 2026

Which **adjective** best describes this car?

tiny

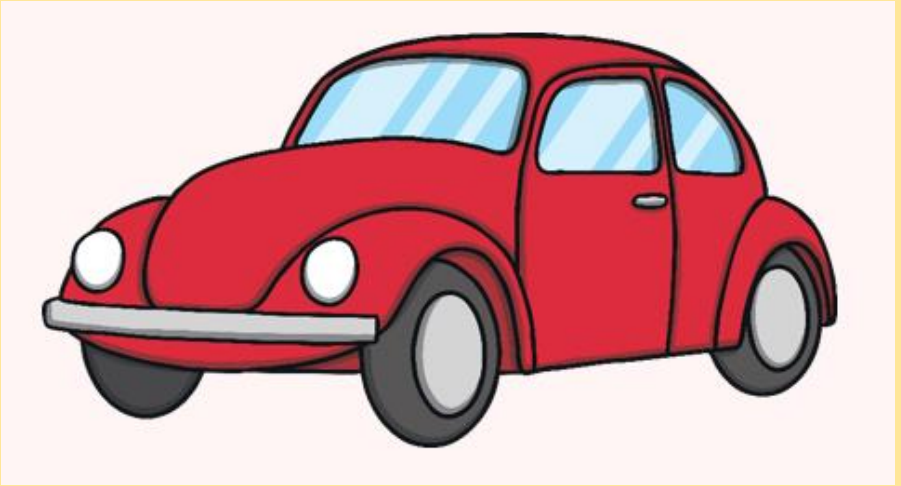

red

scary

Why have you chosen this **adjective**?

LQ: Can I identify adjectives?

Wednesday 11th November 2026

Task

Today you are going to work in pairs and match nouns to their correct **adjective**. The word that **describes** the noun.

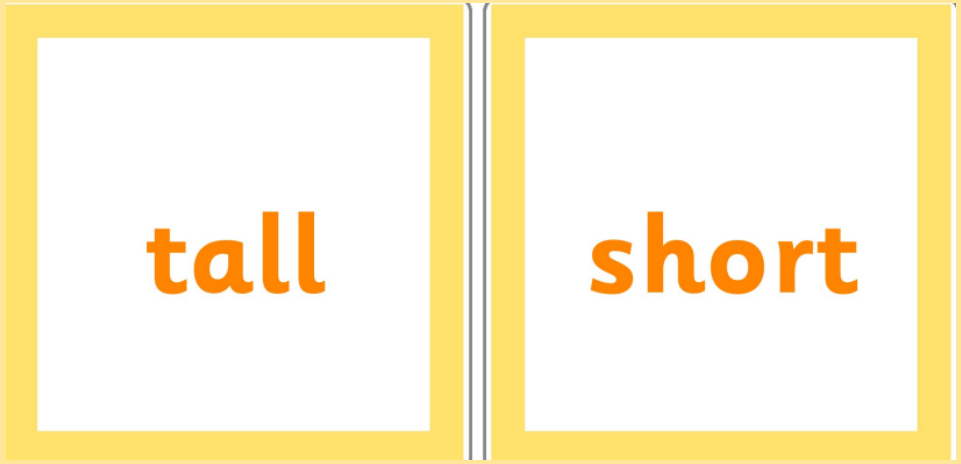

Self Assessment

Do you know what to do?



Thursday 12th November 2026

Thursday 12th November 2026



LQ- Can I think of adjectives?

Steps to success



I can identify an adjective.

I can understand how to use an adjective.

I can think of an adjective.

Star Words

nouns

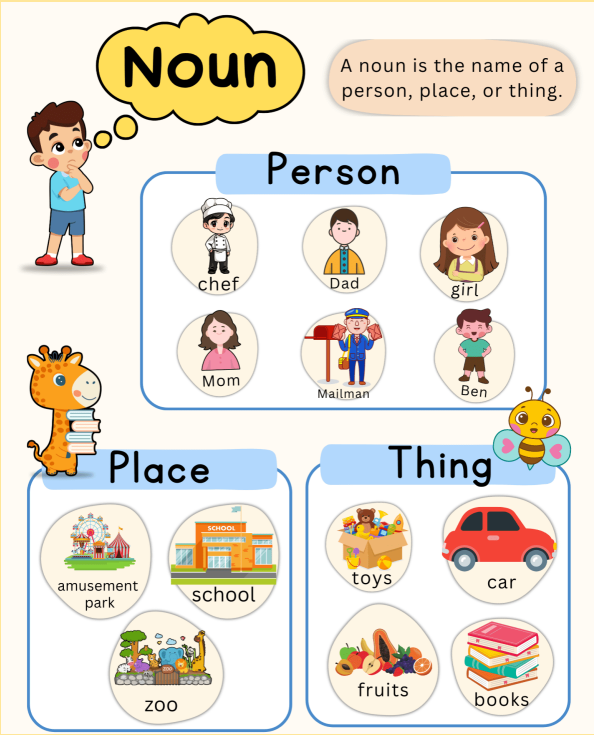

adjectives



Thursday 12th November 2026

LQ: Can I think of adjectives?

Yesterday we learned how to describe **nouns** using **adjectives**. We learned that a describing word is called an **adjective**.

adjective → tall



noun

The tall giraffe.

Thursday 12th November 2026

LQ: Can I think of adjectives?

On Monday we went on a **noun** hunt, today we are going to think of **adjectives** to describe those nouns.

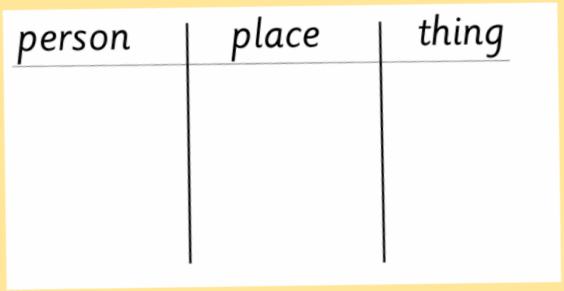

Remember an **adjective** is a describing word that gives more detail / information about the **noun**.

https://www.youtube.com/watch?v=HWB8rTg0jzQ

Thursday 12th November 2026

LQ: Can I think of adjectives?

When thinking of **adjectives**, you can use your 5 senses.



What does it **look** like?

What does it **sound** like?

What does it **taste** like?

What does it **smell** like?

How does it **feel**?

Thursday 12th November 2026

LQ: Can I think of adjectives?

Task

Use your noun hunt list from Monday to write a descriptive sentence, using an **adjective** to describe the **noun**.

The _____ is _____.

Self Assessment

Do you know what to do?





Friday 13th November 2026

Friday 13th November 2026

Review

What have we learnt this week?

TPs- What is a noun?

Sentence stem:

A noun is …

https://www.youtube.com/watch?v=aPeMKdEzGDs

TPs- What is an adjective?

Sentence stem:

An adjective is a _____ word.

https://www.bbc.co.uk/bitesize/topics/zrqqtfr/articles/zy2r6yc

Friday 13th November 2026



LQ- Can I describe a character?



Steps to success

I can discuss the characters in the story.

I can think of adjectives.

I can describe a character using adjectives.

Star Words

describe

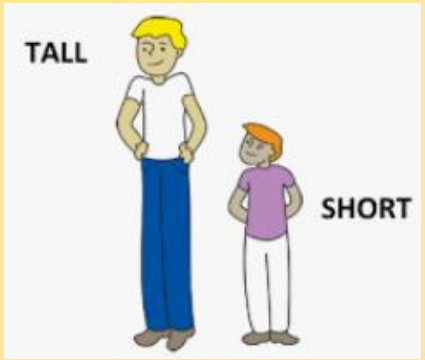

adjectives



characters





Friday 13th November 2026

LQ: Can I describe a character?

This is a **noun**. It's a character we know called Supertato. Let's think of **adjectives** to **describe** him.



How does he act?
How does he move?
How does he behave?

(Shared write on A3 paper to go on learning wall)

Friday 13th November 2026

LQ: Can I describe a character?

This is a **noun**. It's a character we know called Evil Pea. Let's think of **adjectives** to **describe** him.



How does he act?
How does he move?
How does he behave?

(write descriptions given by children on a paper to go on learning wall)

Friday 13th November 2026

LQ: Can I understand a description?

Task

Choose **one** of these characters and write sentences with **adjectives** to describe them.





Evil Pea is _____ .

Supertato is _____.

Self Assessment

Do you know what to do?

